

# Elderly drivers: Fatal accidents soar in Japan

The number of fatal accidents involving elderly drivers in Japan has almost doubled in the past decade, despite a fall in overall road deaths

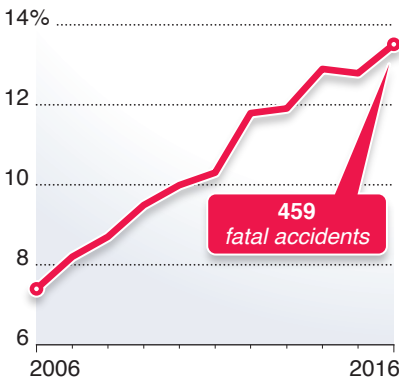

Proportion of fatal accidents involving drivers over age 75



Japan's road death toll has fallen markedly in last decade

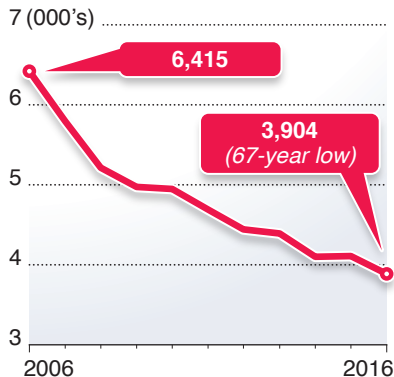

Incidents of wrong-way motorway driving, by age (%)



Percentages may not add up to 100% due to rounding

Sources: Ministry of Infrastructure, Transport and Tourism,

National Police Agency, Bloomberg

Picture: Associated Press

Under 30 8

Unknown 0.6

© GRAPHIC NEWS