U.S.-led forces within striking distance of Syria

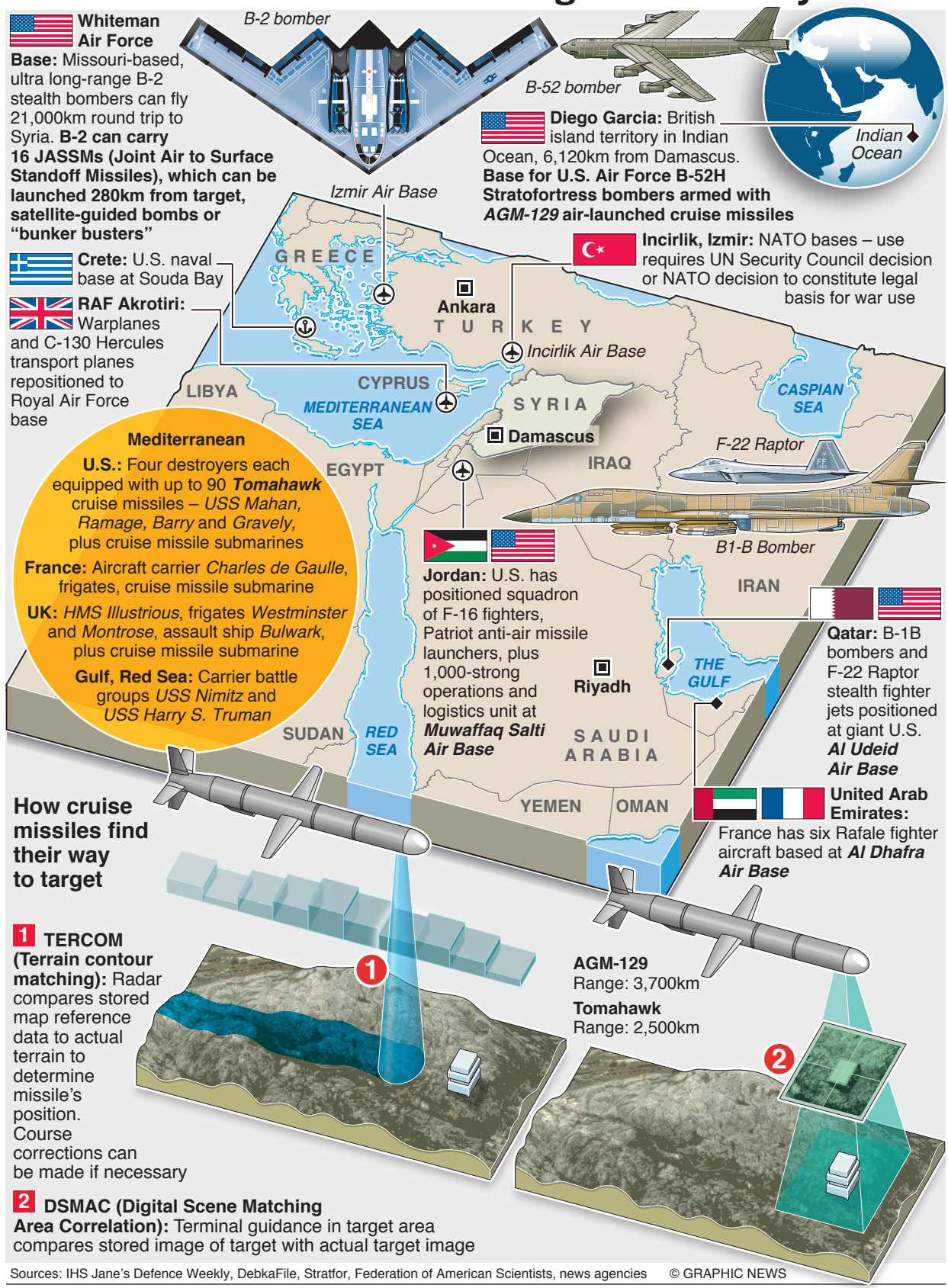

Sources: IHS Jane's Defence Weekly, DebkaFile, Stratfor, Federation of American Scientists, news agencies

© GRAPHIC NEWS