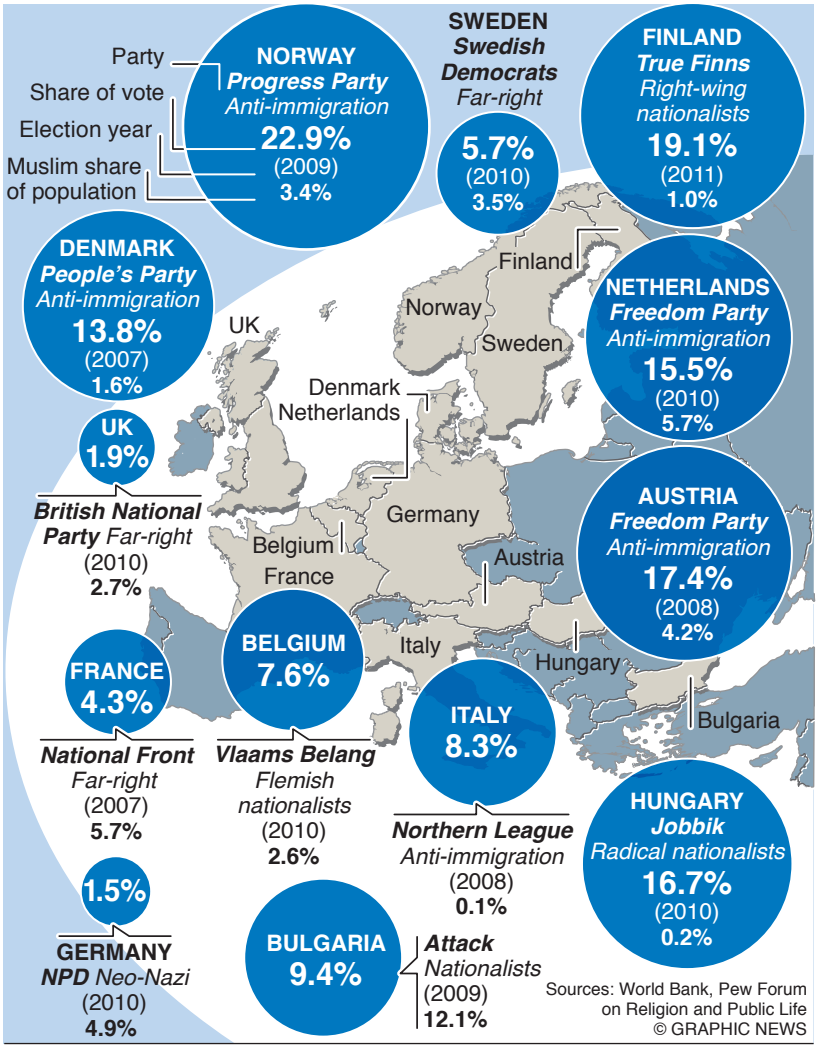Right-wing populist parties in Europe