Exodus from besieged city of Misrata

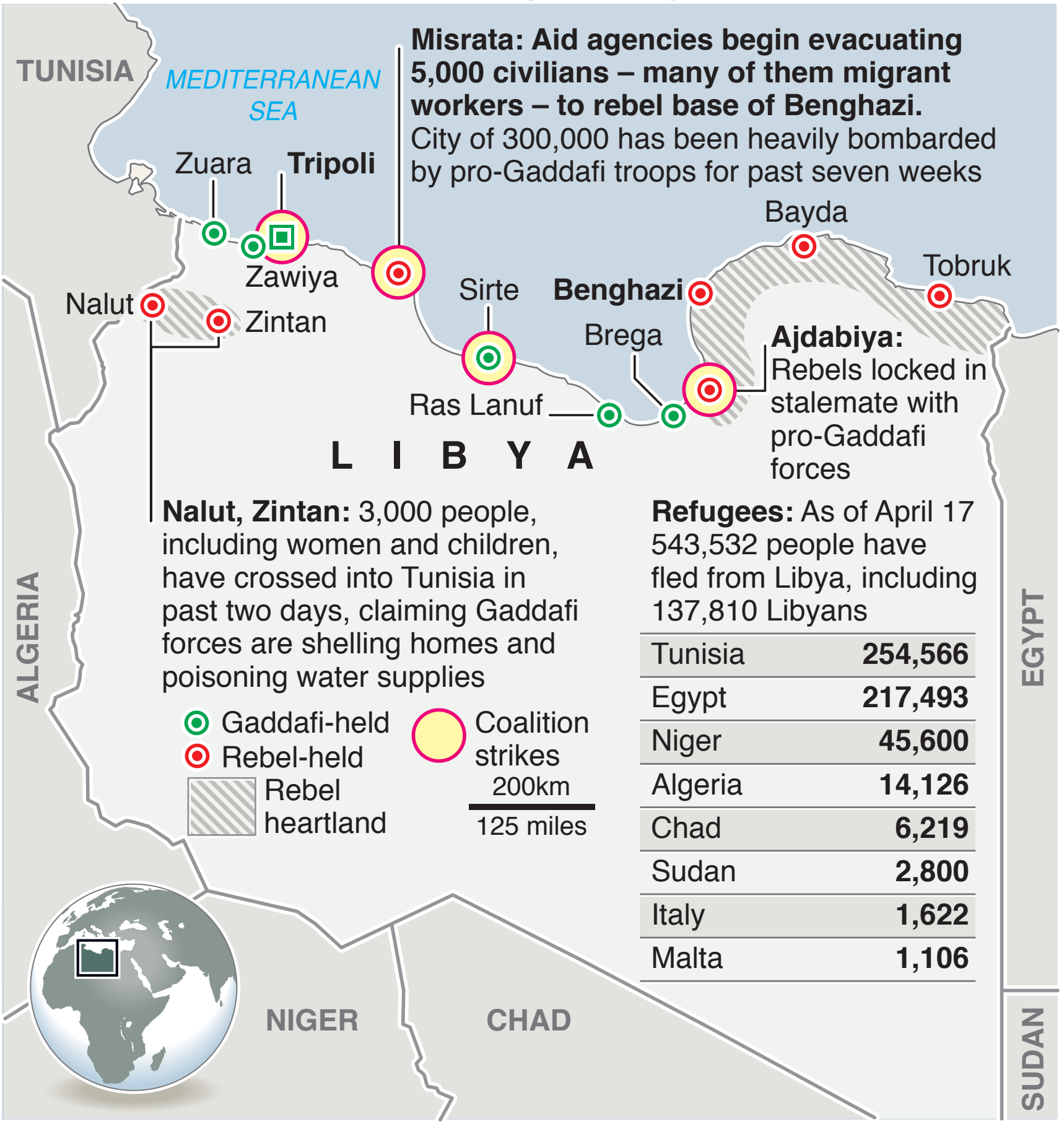

Refugees: As of April 17 543,532 people have fled from Libya, including 137,810 Libyans

Tunisia	**254,566**
Egypt	**217,493**
Niger	**45,600**
Algeria	**14,126**
Chad	**6,219**
Sudan	**2,800**
Italy	**1,622**
Malta	**1,106**

Source: UN International Organization for Migration

© GRAPHIC NEWS