# Famine in Africa: 27 million face worst famine this century

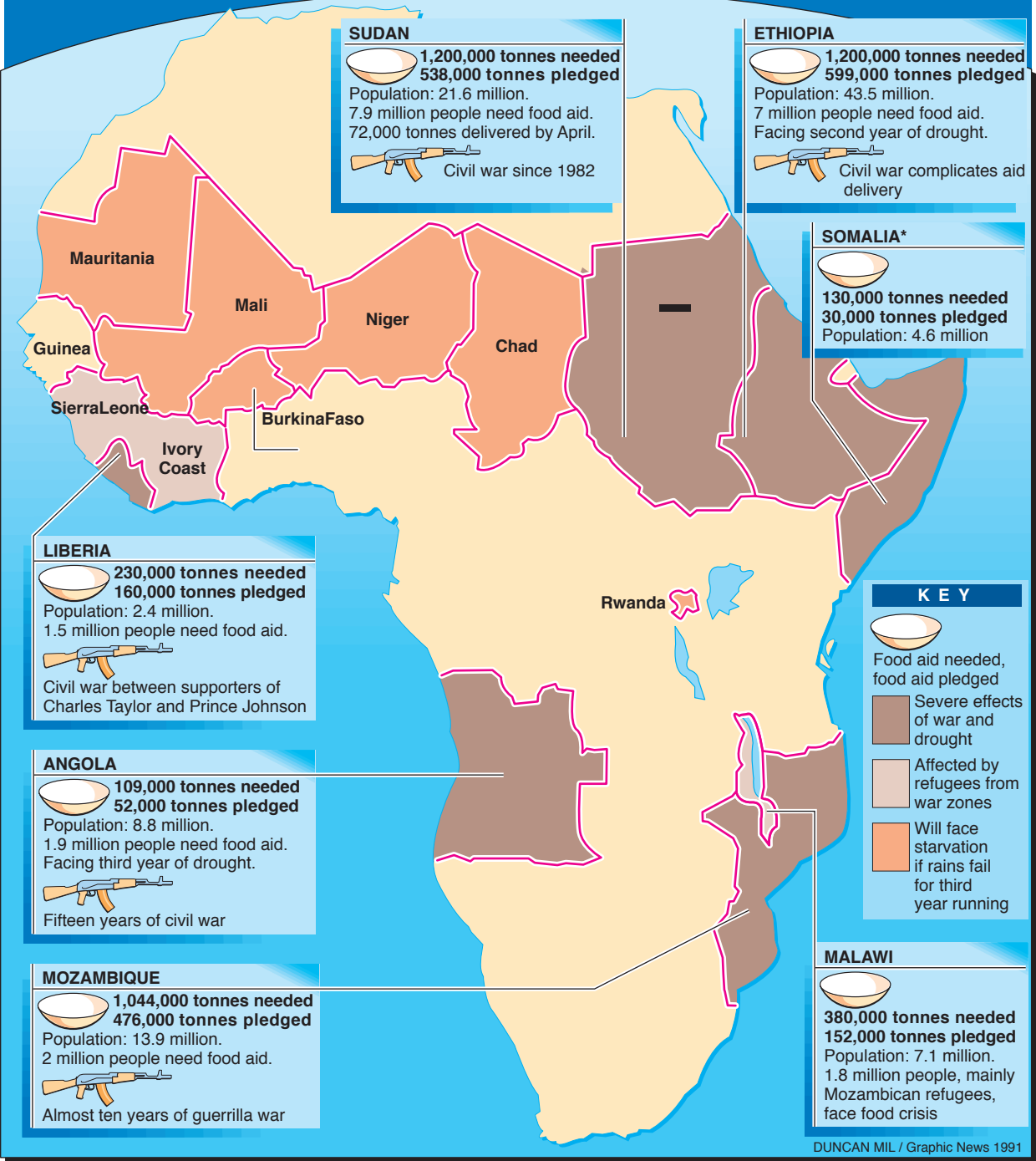


DUNCAN MIL / Graphic News 1991